ONE
RIVERPOINT

BUSINESS BAY'S MOST
ECLECTIC LIFESTYLE

DUTCO | ELLINGTON

One River Point is an architectural masterpiece that stands tall and proud, overlooking the mesmerizing Dubai Canal and the iconic Burj Khalifa. Its design seamlessly blends elegance, innovation, and a connection to the urban environment.

One River Point presents an array of world-class amenities that cater to the wellness-oriented and sophisticated lifestyle of its residents. The amenities are celebrated as an exclusive zone combining various spaces through a striking formal expression that adds a touch of architectural distinction and visual appeal.

Dutco and Ellington Properties are bringing together a wealth of experience and expertise in the development of One River Point.

Combining Ellington's resident-first philosophy with the attention to detail and efficiency for which Dutco is renowned, we can achieve perfection with speed. Our partnership marks a new era of growth for Ellington, and the rapid expansion of Dubai.

ONE
RIVERPOINT

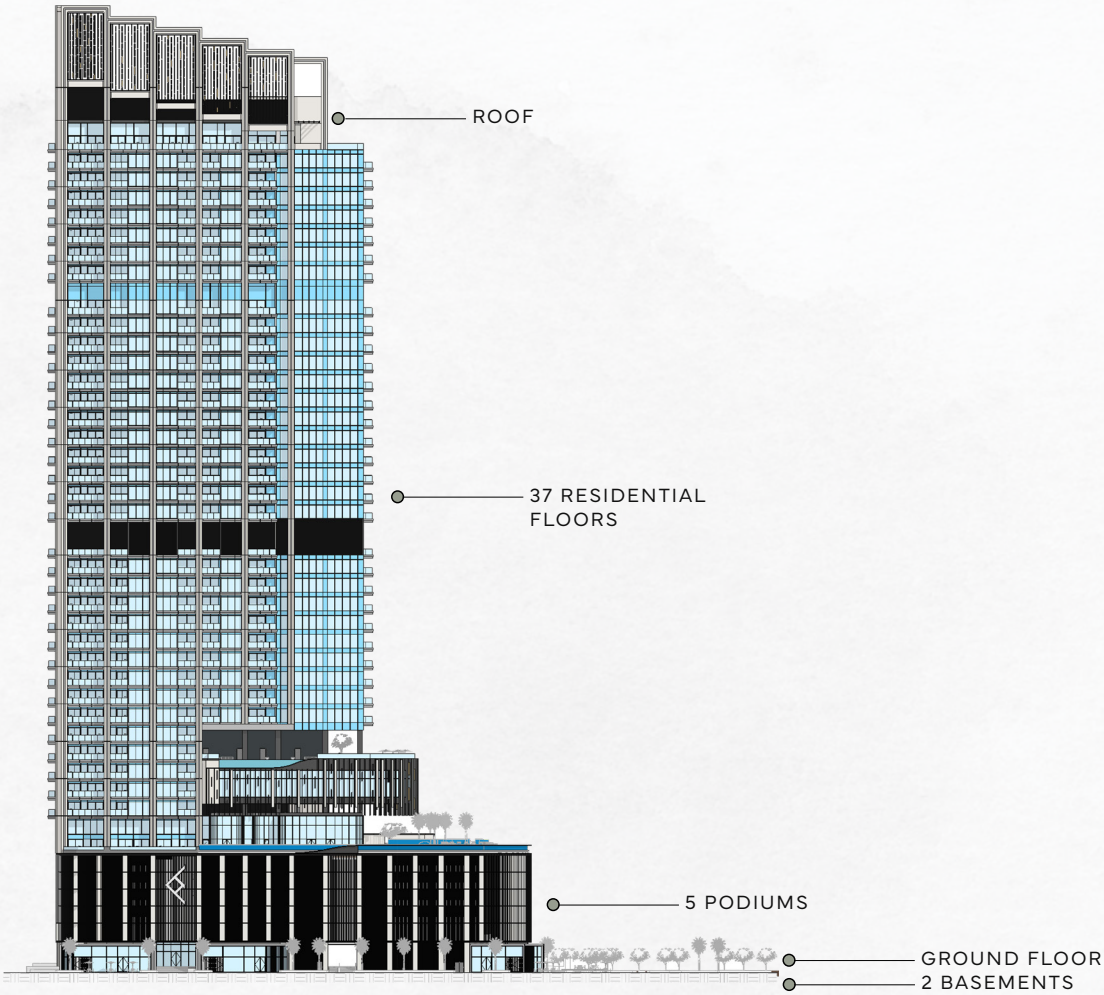

ELEVATORS

7 passenger elevators
1 service elevators

ANTICIPATED SERVICE CHARGE

AED 20 per sq.ft

ANTICIPATED COMPLETION DATE

Q2 2027

PARKING

Studio, 1 and 2-bedroom: 1 car parking space
3 and 4-bedroom: 2 car parking spaces

OWNERSHIP

Freehold

APARTMENT TYPES

Studio, 1, 2, & 3-bedrooms
4-bedroom duplex
3 & 4-bedroom penthouses

THE RESIDENCES

NUMBER OF 1- BEDROOM UNITS

94 Units

SIZE RANGE PER 1 BEDROOM UNIT TYPE

1 bedroom type A: **958.10 sq. ft.**

1 bedroom type B: **1,060.25 sq. ft.**

1 bedroom type C: From **1,197.59 to 1199.53 sq. ft.**

1 bedroom type D: From **1,066.92 to 1,068. 86 sq. ft.**

LIVING & DINING AREA

FEATURES

Dubai Water Canal views

Heightened ceilings in living, dining, and bedrooms

Beautiful and strong large format porcelain tile flooring

Generous outside living balcony areas

High quality door hardware and ironmongery

Solid core acoustically rated entry doors

Residences are fully pre-wired for high-speed internet/phone/data

Home automation system for apartments

Metered gas line for all apartments

KITCHENS

FEATURES

Tasteful large format porcelain tile flooring

Custom-designed contemporary kitchen cabinetry

High standard European brand appliances and mechanisms

Gas cooktop

Anti-frost combination fridge / freezer

Stainless steel hidden recirculated exhaust hood

Premium, durable sintered stone countertops

Concealed kitchen shelf

Ribbed glass overhead cabinet with concealed LED lighting

Under-mount, stainless steel kitchen sink

Pull-out stainless-steel faucet premium branded

ADDITIONAL KITCHEN FEATURES

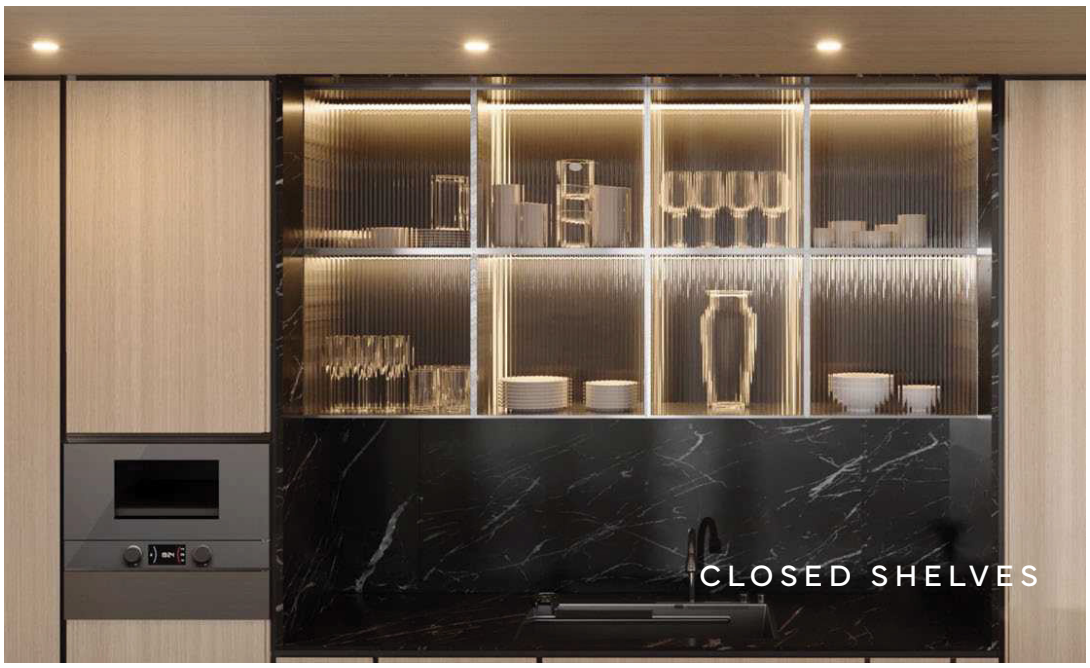

FEATURES

Ribbed glass overhead cabinet with LED lighting

Concealed kitchen shelf

BEDROOMS

FEATURES

Dubai Water Canal views

Full length wardrobes

Durable and easy clean cabinet doors with tasteful carcasses

Feature cabinet with integrated lighting for display

Ample hanging, drawer, and shelf spaces

Undermount soft self-closing drawer runners from a reputable European brand

Durable oval hanging rails with integrated lighting from a reputable European brand

BATHROOMS

FEATURES

High quality faucets and accessories from international brand

Porcelain-tiled step-down walk-in showers

Porcelain wall and floor tiles

Bespoke medicine cabinets with integrated light and under sink storage

Glass door partitions into the showers

Linear stainless steel shower floor drain

Premium, durable porcelain stone countertops with integrated sinks

PER UNIT
TYPE FEATURES

1 BEDROOM
TYPE A

Internal Living Area	:	**886.41 Sq. Ft**
Outdoor Living Area	:	**71.69 Sq. Ft**
Total Living Area	:	**958.10 Sq. Ft**

3rd FLOOR
301

4th FLOOR
401

5th FLOOR
501

6th FLOOR
601

7th FLOOR
701

8th - 16th FLOOR
803

18th - 36th FLOOR
1803

8th - 16th FLOOR

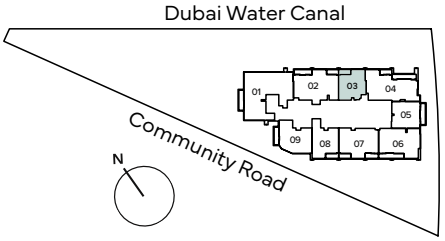

- Direct Dubai Water Canal views from the main entry
- Spacious living and dining area
- Scullery kitchen - this design features a main kitchen area, and a separate walk-In pantry.

The walk-in pantry in a scullery provides ample storage space and helps keep the main kitchen organized and clutter-free

PER UNIT
TYPE FEATURES

1 BEDROOM
TYPE B

Internal Living Area	:	**930.43 Sq. Ft**
Outdoor Living Area	:	**129.81 Sq. Ft**
Total Living Area	:	**1060.25 Sq. Ft**

3rd FLOOR
303

4th FLOOR
403

5th FLOOR
503

6th FLOOR
603

7th FLOOR
703

8th - 16th FLOOR
805

18th - 36th FLOOR
1805

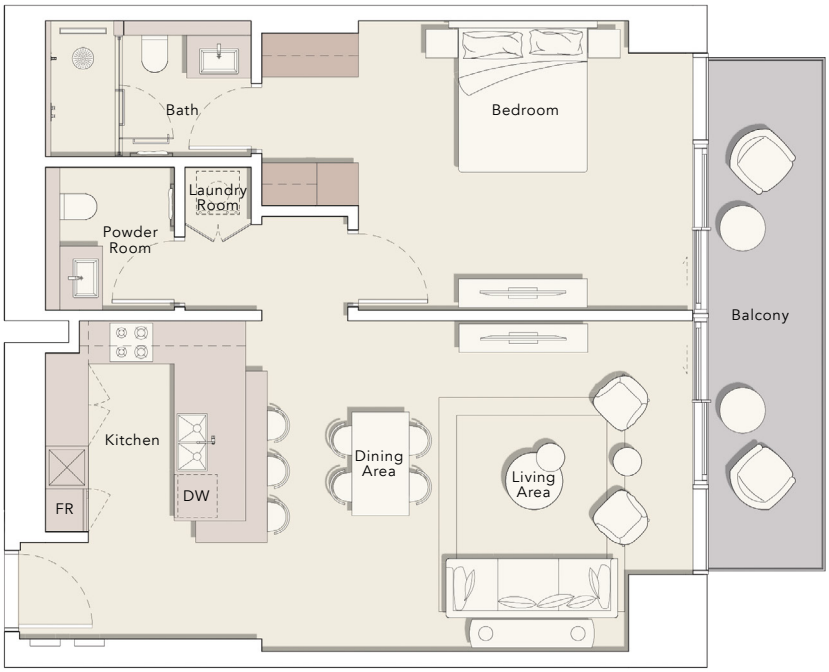

8th - 16th FLOOR

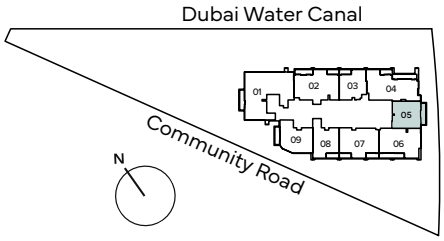

- Direct Dubai Water Canal views from the main entry
- Spacious primary bedroom
- Wide balcony connected to the living area and bedroom
- Kitchen island with breakfast bar

PER UNIT
TYPE FEATURES

1 BEDROOM
TYPE C

Internal Living Area	:	**1090.49 Sq. Ft**
Outdoor Living Area	:	**107.10 Sq. Ft**
Total Living Area	:	**1197.59 Sq. Ft**

3rd FLOOR	**6th FLOOR**
307	607
4th FLOOR	**7th FLOOR**
407	707
5th FLOOR	**8th - 16th FLOOR**
507	809

8th - 16th FLOOR

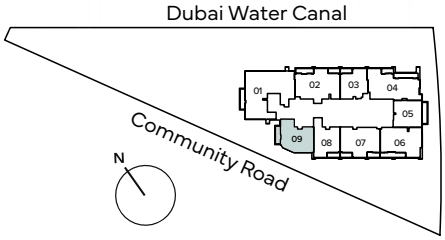

- Wide views from the main entry
- Built-in entryway nook/storage
- Spacious living and dining area
- Kitchen island with breakfast bar
- Additional linen storage beside the laundry room

PER UNIT
TYPE FEATURES

1 BEDROOM
TYPE D

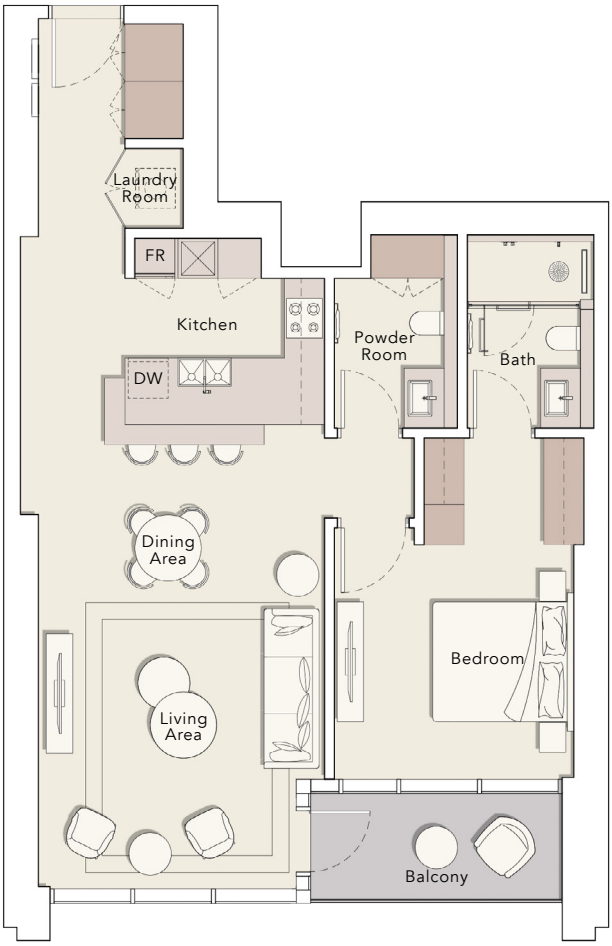

Internal Living Area	:	**991.03 Sq. Ft**
Outdoor Living Area	:	**77.82 Sq. Ft**
Total Living Area	:	**1068.86 Sq. Ft**

3rd FLOOR	**6th FLOOR**
306	606
4th FLOOR	**7th FLOOR**
406	706
5th FLOOR	**8th - 16th FLOOR**
506	808

8th - 16th FLOOR

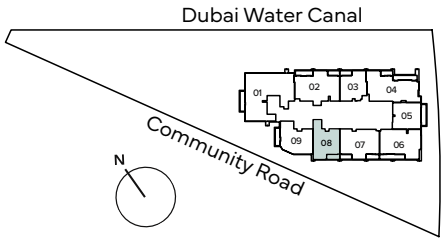

- Wide views from the main entry
- Built-in entryway nook/storage
- Spacious living and dining area
- Kitchen island with breakfast bar

PAYMENT PLAN

20%

At the time of booking

10%

30 days after the reservation date

10%

90 days after the reservation date

5%

150 days after the reservation date

5%

240 days after the reservation date

5%

On completion of 30% construction of the project

5%

On completion of 40% construction of the project

5%

On completion of 50% construction of the project

5%

On completion of 60% construction of the project

30%

On completion

DUTCO | ELLINGTON

800 8288
info@ellingtongroup.com

ELLINGTONPROPERTIES.AE

The renderings and visualizations contained in this brochure are provided for illustrative and marketing purposes. While the information provided is believed to be accurate and reliable at the time of printing, only the information contained in the final Sales and Purchase Agreement will have any legal effect.